

LAMORINDA'S LEADING INDEPENDENT REAL ESTATE FIRM

ORINDA



Lease

10 Ivy Drive

Lease! Lovely single story 4 bed/ 3 bath home centrally located near 12 years of top schools.

\$4,500 / mo

ORINDA



8 Charles Hill Circle

Large 4320 sqft 6 bed/ 3.5 bath Orinda family home with separate in-law accommodations.

\$1,550,000

ORINDA



8 Moraga Court

Single level 5 bed/ 4 bath home with pool & expansive grounds. First time on market in over 34 years!

\$1,995,000

ORINDA



48 Oak Drive

Elegant 4 bed/ 3.5 bath two level renovated home with remarkable views from terrace decks.

\$2,599,000

ORINDA



19 La Cintilla

Elegant 5 bed/ 3.5 bath home with chef's kitchen & hardwood floors. Minutes to commute & top schools.

\$3,198,000

LAFAYETTE

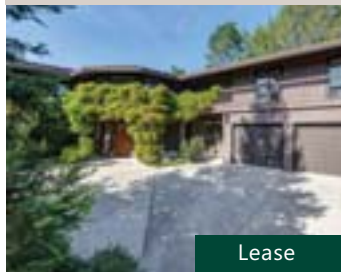

Lease

1600 Reliez Valley

Craftsman 3298 sqft 4 bed/ 3.5 bath home on a private 0.68 acre lot with Tuscan views of the Lafayette Hill.

\$7,500 / mo

LAFAYETTE



Lease

1064 Orchard Road

Lease! Beautifully updated, spacious home with separate apartment. Gated & Private. Close to top rated elementary school.

\$8,900 / mo

LAFAYETTE



1000 Dewing Avenue # 413

Amazing 1554 sqft 2+ bed/ 2.5 bath Penthouse in the heart of desirable & vibrant Lafayette.

\$1,395,000

WALNUT CREEK

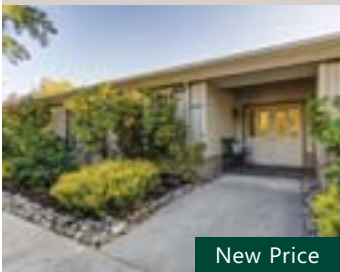

New Price

1341 Leisure Lane #4

Beautifully updated, sought after level-in Yosemite model, 2 bed/ 1.5 bath. Perfect for privacy. Views!

\$499,000

WALNUT CREEK



1310 Creekside Dr #101

Open & airy 2 bed/ 2 bath condo with an updated kitchen & spacious master bedroom. Close to Broadway Plaza & Iron Horse Trail.

\$669,000

WALNUT CREEK



1670 San Miguel

Spacious 2 bed/ 2.5 condo w/ remodeled kitchen, hardwood floors, & oversized master w/ large closet.

\$699,000

PLEASANT HILL

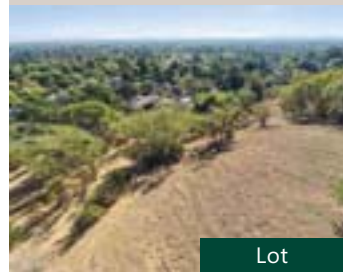

Lot

20 Whitfield Court

Great parcel at top of knoll with views of Mt. Diablo. Ideal for privacy. Investment opportunity!

\$1,375,000

The Village Associates:

Ashley Battersby
Patricia Battersby
Shannon Conner
Meara Dunsmore

Linda Ehrich
Emily Estrada

Joan Evans

Linda Friedman
Dexter Honens II

Anne Knight
Susan Layng

April Matthews
Hillary Murphy

Karen Murphy
John Nash

Altie Schmitt

Judy Schoenrock

Ann Sharf

Amy Rose Smith

Molly Smith

Jeff Snell

Lynda Snell

Steve Stahle

Clark Thompson

Angie Evans Traxinger

Ignacio Vega

Ann Ward

Jenny Lyons Wilhite

Margaret Zucker

facebook.com/VillageAssociates
twitter.com/villageassoc
instagram.com/VillageAssociates

93 Moraga Way, Suite 103 • Orinda, CA 94563 • Phone: (925) 254-0505

Visit www.villageassociates.com Click on [Sunday Open Homes](#)

Village

ASSOCIATES

It's Village. Of Course.

DRE#01301392